

Perfidia

I Alto

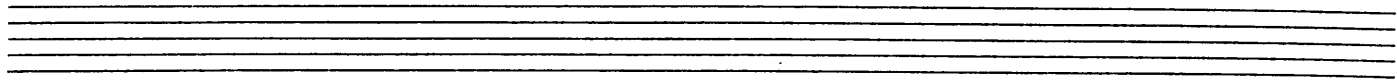

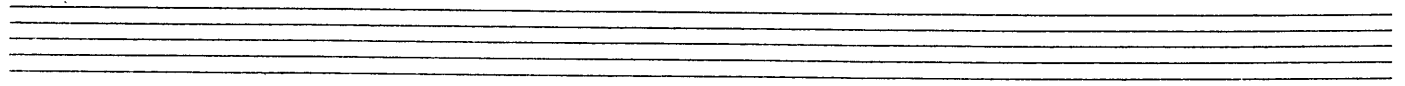

PERfidia

II Alto

Two empty musical staves are located at the bottom of the page, consisting of five lines each.

F + G

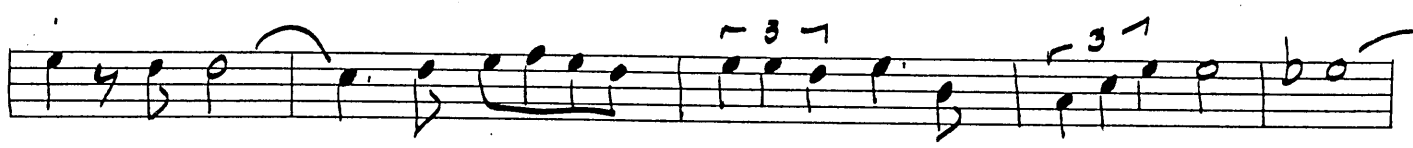
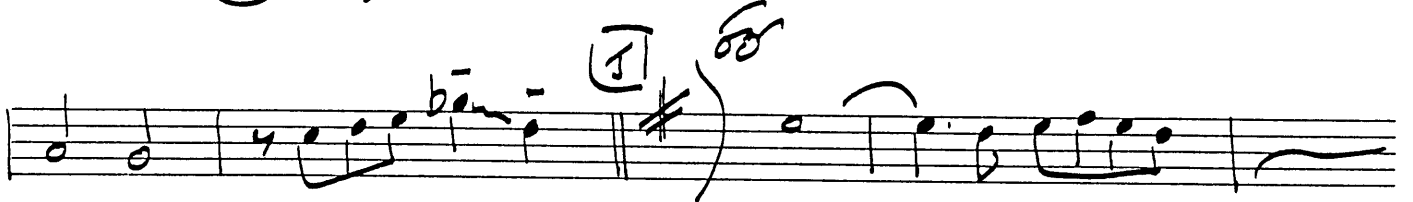
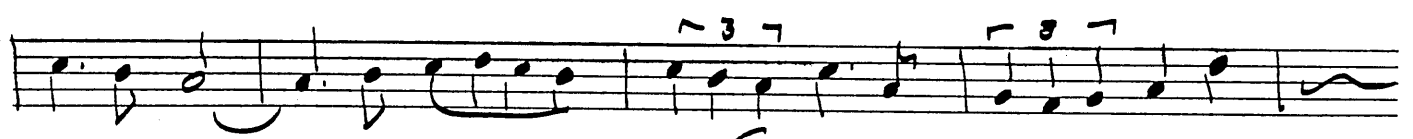

FINE

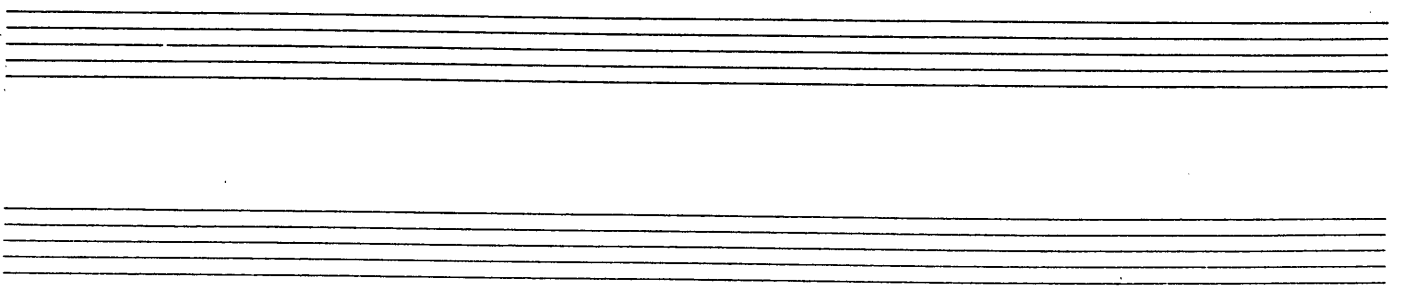

Perfidia

I TENOR

Empty musical staves at the bottom of the page.

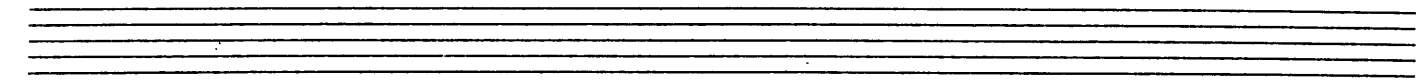

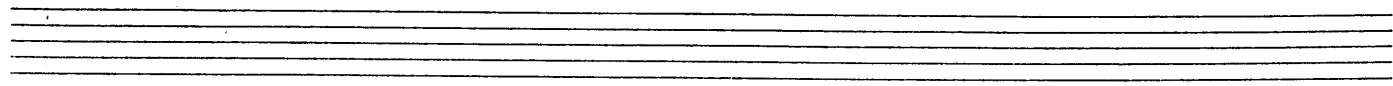

PERfidia

II TENOR

Two empty five-line musical staves at the bottom of the page.

PERFIDIA

I TRUMPET

ff HAR. mf PYR. A B PYR. C D OPEN E F G ff 2.

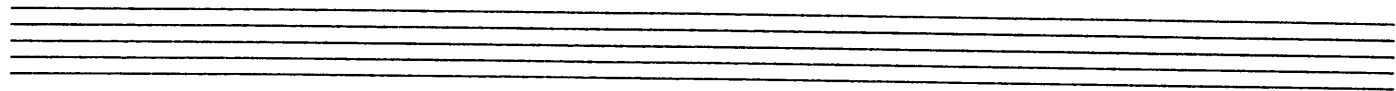

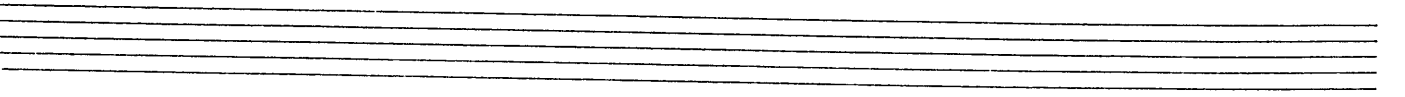
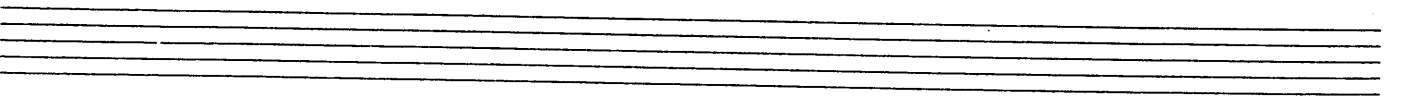

PERfidia

II TRUMPET

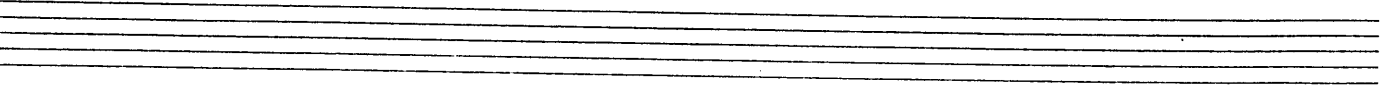
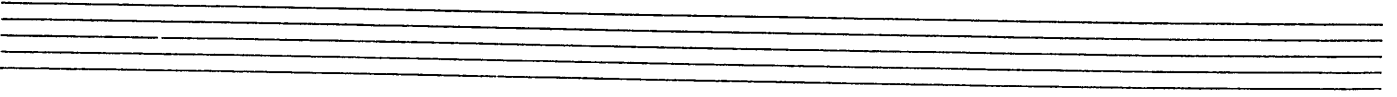
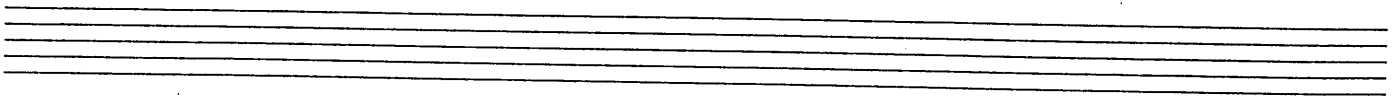
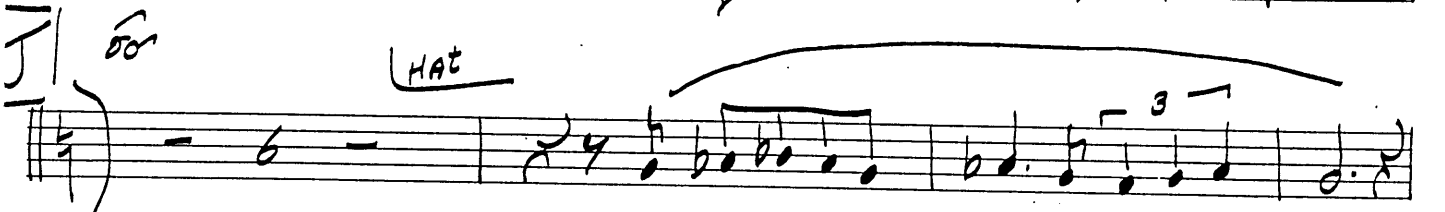
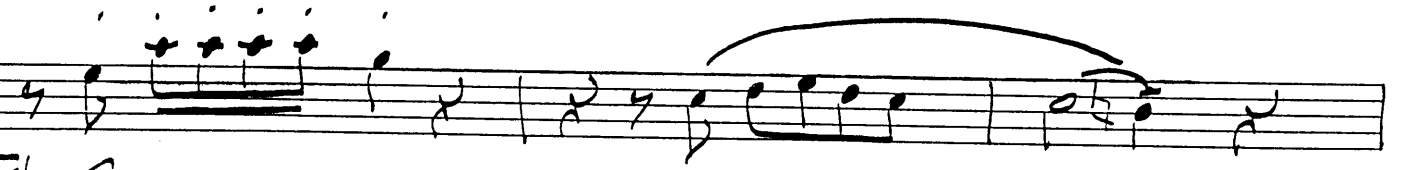
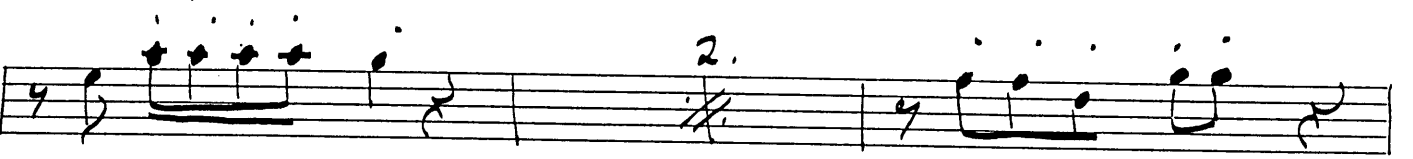
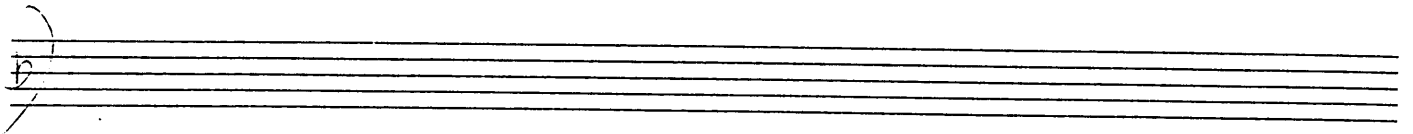

Perfidia

III Trumpet

A *ff* HAR. *mf* **B** P4R.

C

D OPEN **E** *ff*

F

G *2.* *2.*

- Staff 3: Features notes with slurs and two instances of a double bar line with a '2.' above it.

Empty musical staff.

Empty musical staff.

Empty musical staff.

PERfidia

I Bone

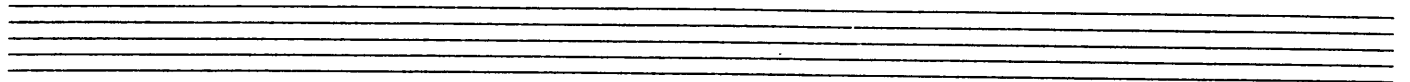

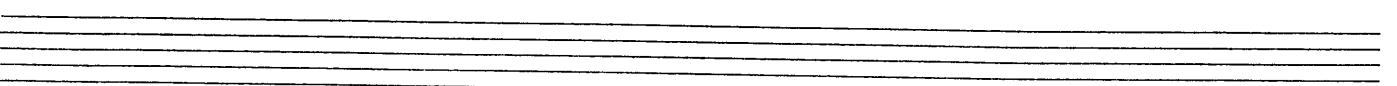
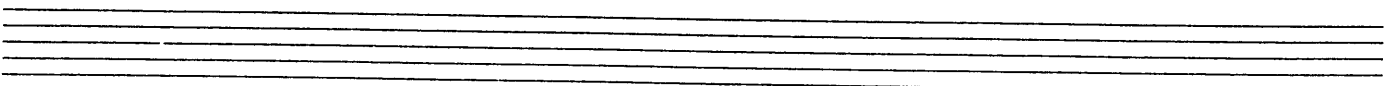
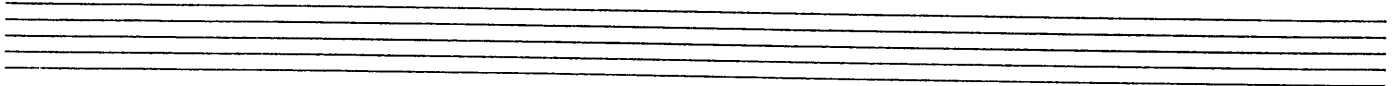

PERfidia

PIANO

CHA-CHA

B \flat Gm 7 Cm 7 F 7 B \flat Gm 7 Cm 7 F 7

S-P MF-PP

A

B \flat Gm 7 Cm 7 F 7 B \flat Gm 7 Cm 7 F 7 B \flat Gm 7 Cm 7 F 7

B \flat Gm 7 Cm 7 F 7 B \flat Gm 7 Cm 7 F 7 B \flat Cm 7 Dm 7 Cm 6 Cm 6

I II

Cm 6 D 7 Cm 6 D 7 D 7 5- D 7 F 7

D

B \flat Gm 7 Cm 7 F 7 B \flat Gm 7 Cm 7 F 7 B \flat Gm 7 Cm 7 F 7

B \flat Gm 7 Cm 7 F 7 E \flat Cm 7 Fm 7 B \flat ⁷

E

2.

F + G E \flat Fm 7 Gm 7 Fm 7 2. E \flat Fm 7 Gm 7 Fm 7 F E \flat Cm 7

Fm7 Bb7 **II** G6 G6- G7 (Solo (Fancy) Fm6)

G7 Fm6

G7 G7- G7 Bb7

I Eb Fm7 Gm7 fm7 2 Eb fm7 Gm7 fm7

Eb Gm7 Cm7 f7 **II** Bb Gm7 Cm7 f7 2.

Bb Gm7 Cm7 A7- Gb7 f9- Bb Gm7

Cm7 f7- as is

P.S.

On **H** try to play the solo in block & a fancy "G7" run.

B.G.

Perfidia

BASS

(CHA-CHA)

B^b G_m⁷ C_m⁷ F⁷ 2.

B^b G_m⁷ C_m⁷ F⁷ 2. [A] + [B] B^b G_m⁷ C_m⁷ F⁷ 2.

B^b G_m⁷ C_m⁷ F⁷ [I] B^b G_m⁷ 9- C⁷ F⁷ 5+ [II] B^b C_m⁷ D_m⁷ C_m⁶.

[C] C_m⁶ D⁷ C_m⁶ D⁷ D⁷ 6- D⁷ F⁷

[D] B^b G_m⁷ C_m⁷ F⁷ B^b G_m⁷ C_m⁷ F⁷ B^b G_m⁷ C_m⁷ F⁷ 2.

[E] E^b C_m⁷ F_m⁷ B^b⁷ E^b F_m⁷ G_m⁷ F_m⁷ [F] + [G] E^b F_m⁷

G_m⁷ F_m⁷ 2. E^b F_m⁷ G_m⁷ F_m⁷ [I] E^b A⁷ C_m⁷

F_m⁷ B^b⁷ [II] G⁶ G⁶ 9- G⁷ [H] F_m⁶

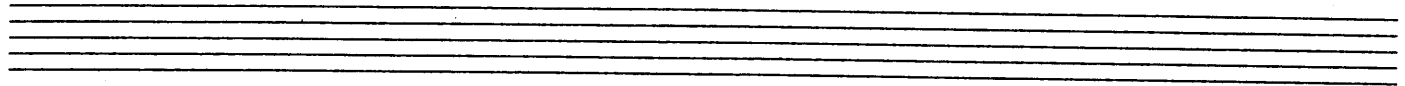

G^7 f_m^6 G^7 $G^7 F$ G^7 G^b7

I E^b f_m^7 G_m^7 f_m^7 2. E^b f_m^7 G_m^7 f_m^7

E^b G_m^7 C_m^7 f^7 **I** B^b G_m^7 C_m^7 f^7 2.

B^b G_m^7 C_m^7 $A^7 F$ G^b7 $f^7 f^7$

r 3 7

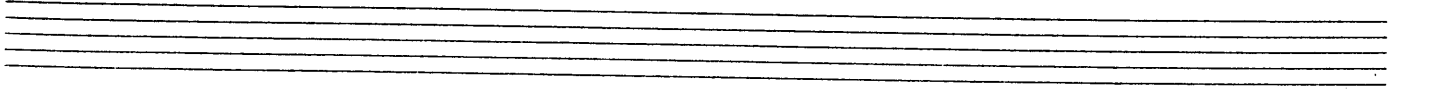
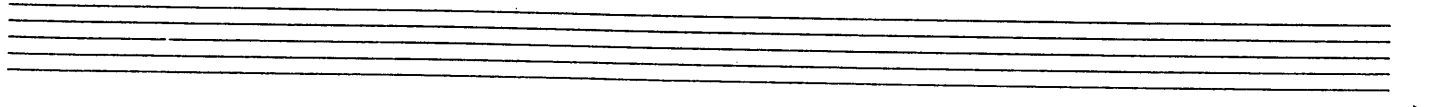
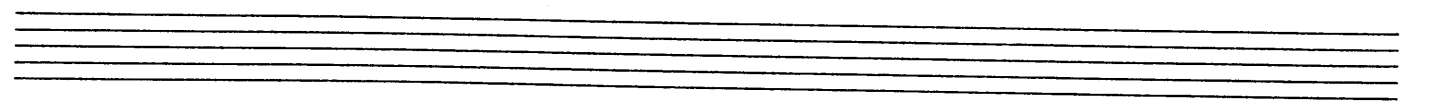

Perfidia

PIANO
GUITAR

(CHA-CHA)

B \flat Gm 7 Cm 7 F 7 2.

B \flat Gm 7 Cm 7 F 7 2. [A] + [B] B \flat Gm 7 Cm 7 F 7 2.

B \flat Gm 7 Cm 7 F 7 | I B \flat Gm 7 9- Cm 7 F 7 st || II B \flat Cm 7 Dm 7 Cm 6 .

[C] Cm 6 D 7 Cm 6 D 7 D 7 6- D 7 F 7

[D] B \flat Gm 7 Cm 7 F 7 B \flat Gm 7 Cm 7 F 7 B \flat Gm 7 Cm 7 F 7 2.

[E] Eb Cm 7 Fm 7 B \flat 7 Eb Fm 7 Gm 7 Fm 7 [F] + [G] Eb Fm 7

Gm 7 Fm 7 2. Eb Fm 7 Gm 7 Fm 7 | I Ebm 7 Cm 7

[H] Fm 7 B \flat 7 | II G 6 G 6 9- G 7 Fm 6

Four empty musical staves.

Four empty musical staves.

Four empty musical staves.

Four empty musical staves.

PERfidia

Drums

CHA-CHA Cowbell

4.
p
pp
C
7 more

D
7 more

E
4
7 more

F
7 more

G
7 more

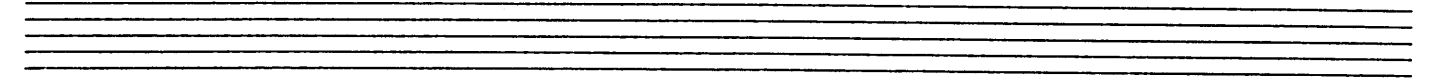

[H] PIANO

5 more

ENS.

[I] ENS

7 more

[J] SAXS only

7 more

(R.S.) (R.S.) (R.S.)

